

NOTES:  
1. ALL DIMENSIONS IN METRES AND ALL LEVELS IN METRES AOD, UNLESS NOTED OTHERWISE.

REFERENCES:  
5xxxxxxx-WW-DRA-04141012  
MAIN PROCESS PIPEWORK PLAN  
5xxxxxxx-WW-DRA-04141013  
MAIN PROCESS PIPEWORK LONGITUDINAL SECTION  
5xxxxxxx-WW-DRA-04141014  
MAIN PROCESS MH & PIPEWORK SCHEDULE

EXISTING SERVICES LEGEND:

NEW WORKS LEGEND:

SCOTTISH WATER  
HEALTH AND SAFETY INFORMATION

IN ADDITION TO THE HAZARDS NORMALLY ASSOCIATED WITH THE TYPES OF WORK DETAILED ON THIS DRAWING, PLEASE NOTE THE FOLLOWING:

CONSTRUCTION PHASE  
RESIDUAL RISK THAT COULD NOT BE OBVIOUS TO A 'COMPETENT CONTRACTOR' ACTION REQUIRED TO CONTROL THE RESIDUAL RISK

SW OPs ACCESS - HORI, VERT, PEDESTRIAN, VEHICLE/PLANT  
POINTS REQUIRING ACCESS: METHOD OF ACCESS:

SW OPs HANDLING/LIFTING STRATEGY  
ITEMS REQUIRING HANDLING: METHOD OF HANDLING:

IT IS ASSUMED THAT ALL WORKS WILL BE CARRIED OUT BY A COMPETENT PERSON WORKING, WHERE APPROPRIATE, TO AN APPROVED SAFE SYSTEM OF WORK

DA					
----	--	--	--	--	--



MG	CB		
21/01/21	05/02/21		

1:250 FOR INFORMATION

ROCKCLIFFE BW

NEW KIPFORD WWTW  
SITE LAYOUT

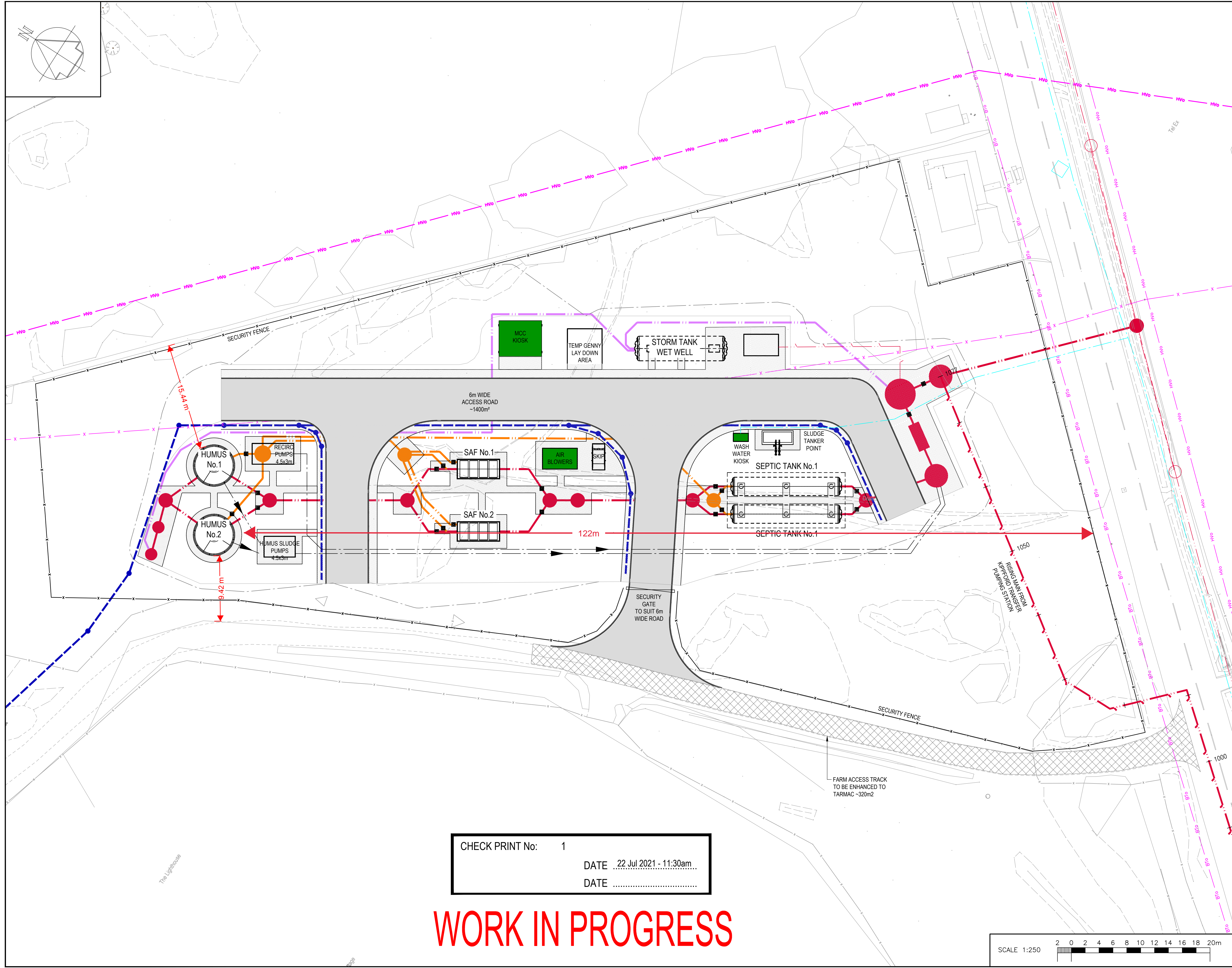

CHECK PRINT No: 1  
DATE 22 Jul 2021 - 11:30am...  
DATE .....

**WORK IN PROGRESS**

